

Frontal-/Transversalebene | Beckenbewegung | Sagittalebene | Transversalebene | Rotation | Vergleich | Vergleich Statik/ Dynamik | Befund

Name	Wert	Einheit	Max	Min	Ø Wert	Bereich
⊕ Rumpflänge VP-DM	500,9	mm	503,6 mm	493,4 mm	499,3 mm	10,2 mm
⊕ Rumpfneigung VP-DM	54,5	mm	54,9 mm	28,3 mm	40,2 mm	26,6 mm
⊕ Beckenrotation	6,2	°L	0,6 °R	9,1 °L	4,7 °L	9,7 °
⊕ Oberflächenrotation (+max)	2,2	°R	3,9 °R	7,8 °L	2,3 °L	11,7 °
⊕ Oberflächenrotation (-max)	7,7	°L	1,0 °L	11,8 °L	7,0 °L	10,8 °
⊕ Seitabweichung VP-DM (+max)	8,0	mm R	11,2 mm R	0,0 mm	4,1 mm R	11,2 mm
⊕ Seitabweichung VP-DM (-max)	9,2	mm L	0,0 mm	9,2 mm L	4,2 mm L	9,2 mm

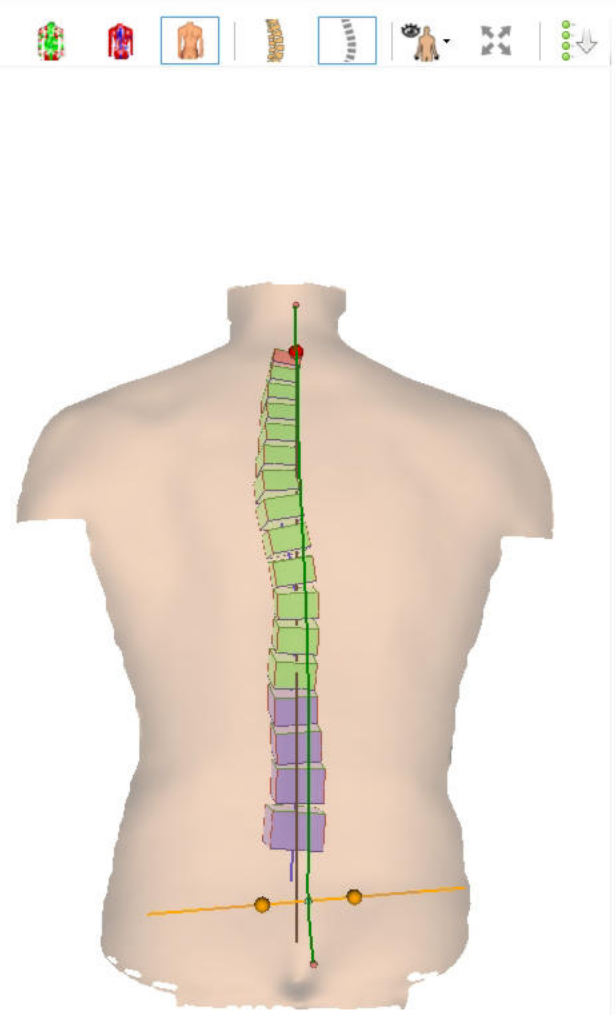
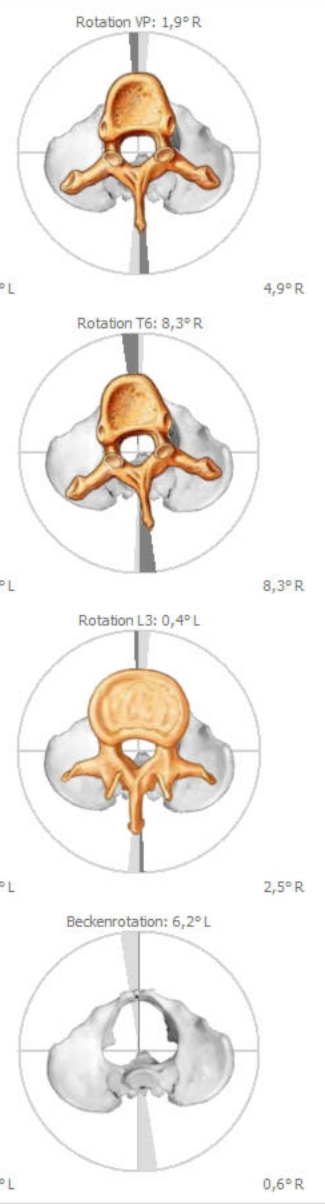
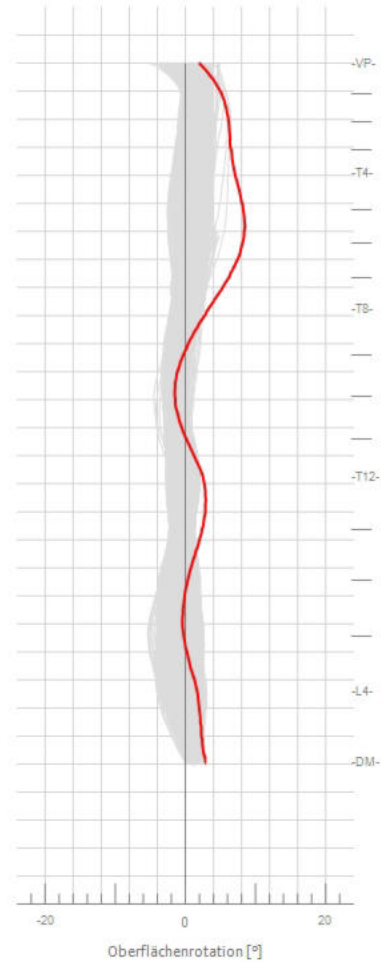
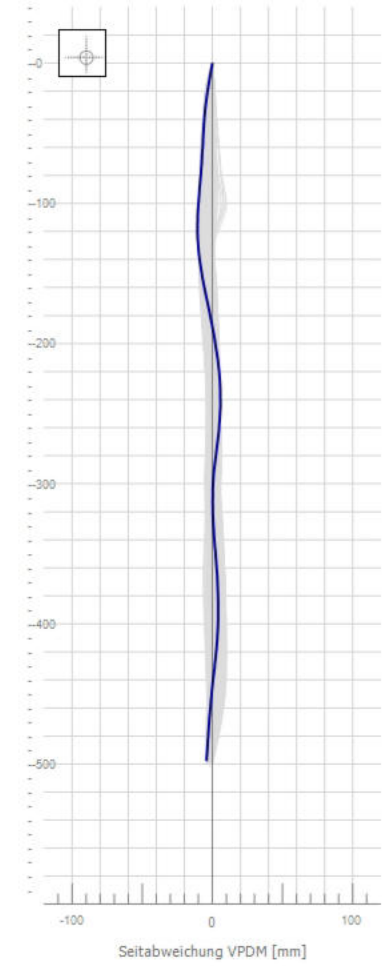

4D motion lab  
 22.10.2013 10:17:24  
 4D motion  
 22.10.2013 10:17:24  
 pedogait  
 22.10.2013 10:17:24  
 gait analysis posterior  
 22.10.2013 10:17:24  
 Ergebnisse  
 Analyse  
 Patientenarchiv

Zusammenfassung

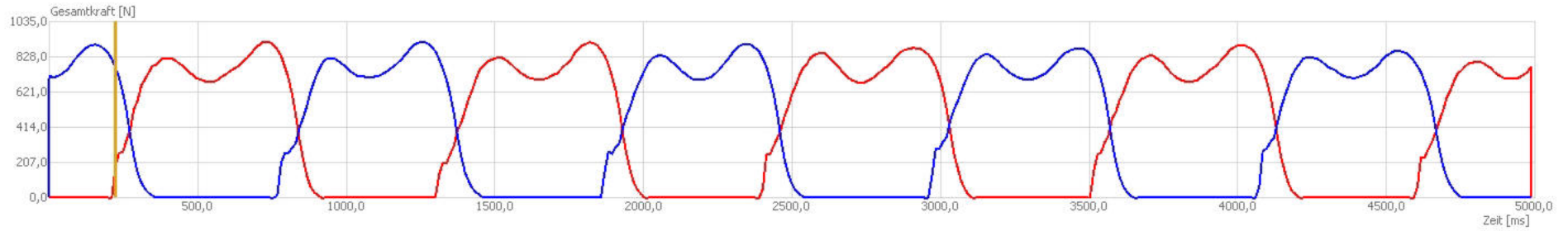
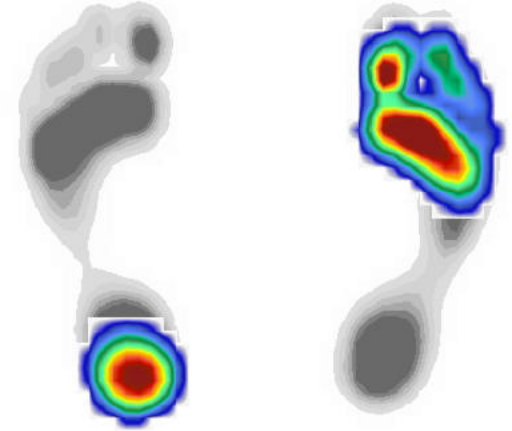
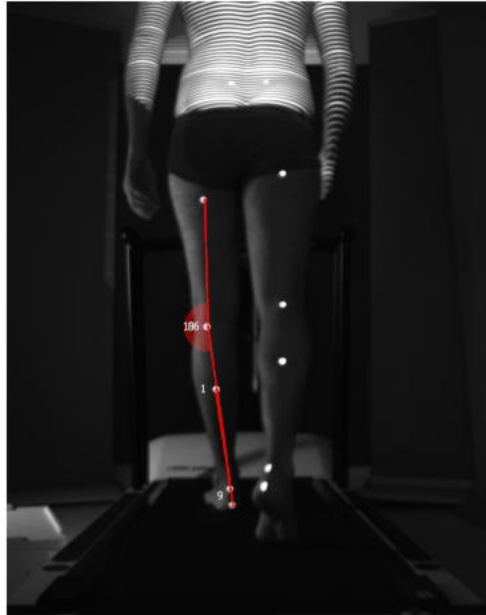
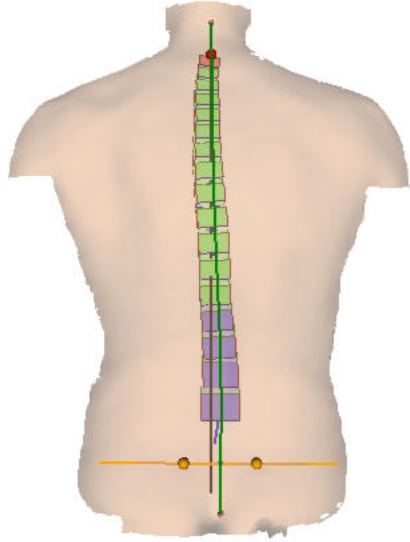

- 4D motion lab  
22.10.2013 10:17:24
  - 4D motion  
22.10.2013 10:17:24
  - pedogait  
22.10.2013 10:17:24
  - gait analysis posterior  
22.10.2013 10:17:24
- 
- Ergebnisse
  - Analyse
  - Patientenarchiv

- 4D motion lab  
22.10.2013 10:17:24
- 4D motion  
22.10.2013 10:17:24
- pedogait  
22.10.2013 10:17:24
- gait analysis posterior  
22.10.2013 10:17:24

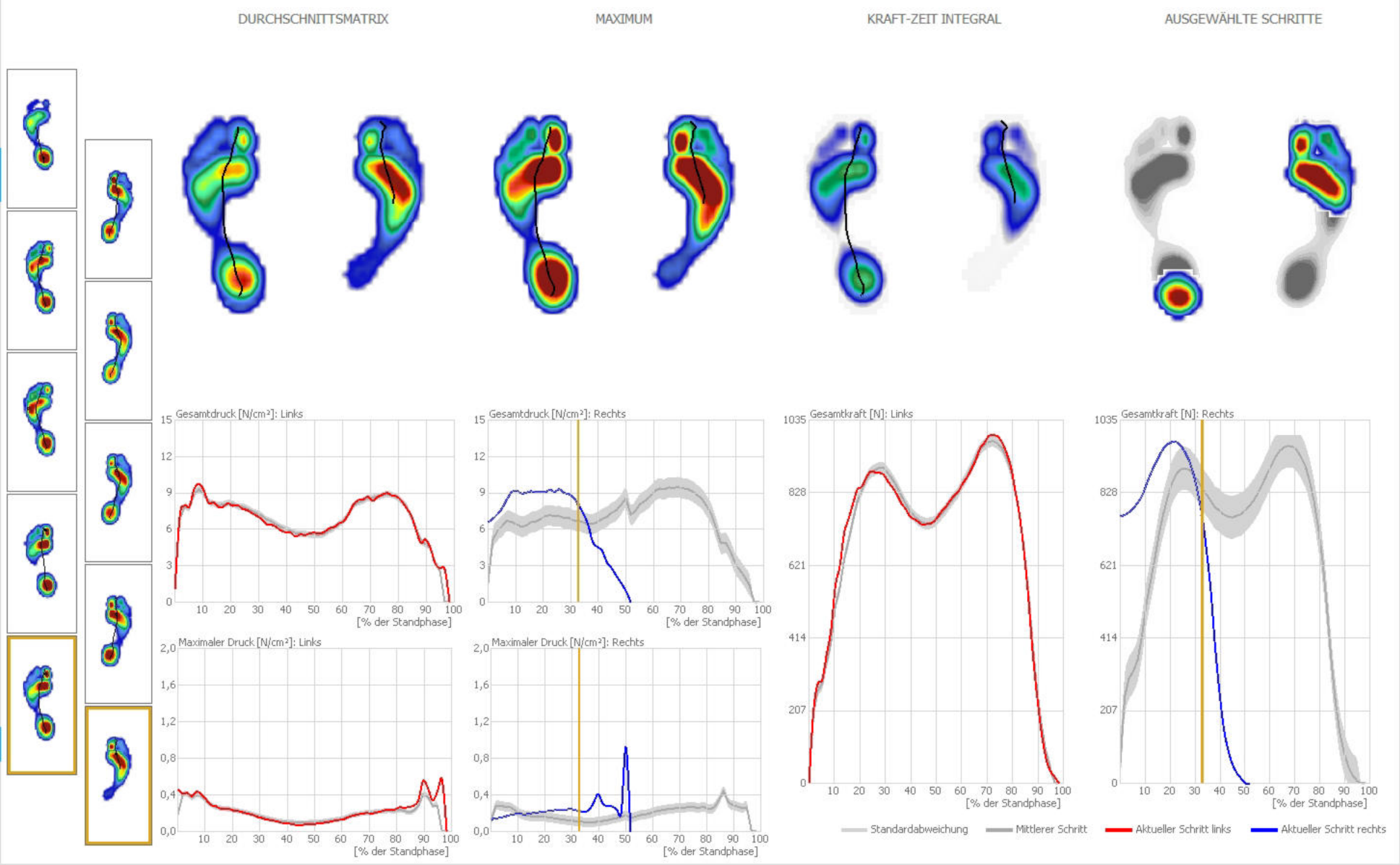

- Ergebnisse
- Analyse
- Patientenarchiv